basic education
Department:
Basic Education
REPUBLIC OF SOUTH AFRICA

NATIONAL ASSESSMENT
MARKING GUIDELINE 2023
CREATIVE ARTS (MUSIC)
GRADE 9

SECTION A

- *One mark per answer.*
- *There are no half marks.*

No.		Expected answers	
Question 1			
1.1	C	soloist	✓
1.2	D	Johnny Clegg	✓
1.3	A	*a capella*	✓
1.4	B	lyrics	✓
1.5	D	The end of a composition.	✓
1.6	D	*largo*	✓
1.7	D	Improvisation is the process of making music spontaneously, without prior rehearsal.	✓
1.8	B	opera	✓
1.9	A		✓
1.10	B	rhythm	✓
1.11	A	semibreve	✓
1.12	C	*presto*	✓
1.13	B		✓
1.14	D	three notes sounding together as a basis for harmony	✓
1.15	C	FAC	✓
1.16	D	to create musical harmony and provide support to the melody	✓
1.17	C	IV	✓
1.18	C	$\frac{6}{8}$	✓
1.19	D	crotchet notes	✓
1.20	B	$\frac{3}{4}$	✓
1.21	D	*pp*	✓
1.22	C	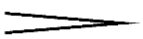	✓
1.23	D	B	✓

1.24	B	the distance between 2 notes	✓
1.25	A	A 6th	✓
1.26 .	C	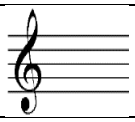	✓
1.27	B	D major	✓
1.28	A	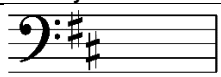	✓
1.29	D	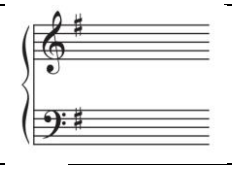	✓
1.30	C		✓

[30]

Question 2			
2.1	B	treble clef	✓
2.2	B	G	✓
2.3	D	C Major	✓
2.4	C	*mezzo piano*	✓
2.5	D	𝄵	✓
2.6	B	bars 4, 7 & 8	✓
2.7	D	half note	✓
2.8	C	CEG	✓
2.9	B	a canon	✓
2.10	C	tonic solfa	✓

[10]

SECTION B

Question 3

- *There are no half marks.*

No.	Expected answer	Clarification	Mark
3.1	• A national anthem gives praise✓ to a particular country. • An anthem is a patriotic composition.✓ • It recalls and praises the history, traditions and struggles of a nation's people. ✓ • It is an expression of national identity. ✓ • A national anthem can unite people in a country. ✓	Accept any **three** correct facts from the text.	3
3.2	*Nkosi Sikelel' iAfrika* was composed in 1897✓ *Die Stem van Suid-Afrika* was composed twenty-four years later in 1921.✓ **OR** *Nkosi Sikelel' iAfrika* was composed first: ✓ The 1800's are earlier than the 1900's when *Die Stem van Suid-Afrika* was composed.✓	Accept the **two** correct facts; it must include the dates for the first option. 1 mark for *Nkosi Sikelel'iAfrika* and 1 mark for the correct justification	2
3.3	When both songs had to be sung as the national anthem✓, it took too long✓	According to the text, the following key words must be included: 'national anthem' and 'too long'.	2
3.4	Significance of the South African national anthem: Five✓ of our eleven official languages are included ✓ in the national anthem. **OR** Two songs from completely different backgrounds✓ were merged/combined into one. ✓	Inclusion of the 5 languages in the anthem and the total number of official languages 2 different songs were combined and revised	2
3.5	Any opinion (either agree or disagree) well motivated.	1 reasonable and well-motivated answer	1

[10]